

From Concord Jazz re-release "FOOTPATH CAFE" (TJA10028)

BRAZIL

AUSTRALIAN ARMY BAND MELBOURNE
ALBERT ROAD DRIVE,
SOUTH MELBOURNE, VIC. 3205

1st Eb ALTO SAXOPHONE

English Text by
J.K. RUSSELL

Music by
ARY BARROSO
Arranged by CHIP McNEILL and TOM GARLING

LATIN-BRAZILIAN

PLAY 3rd TIME ONLY

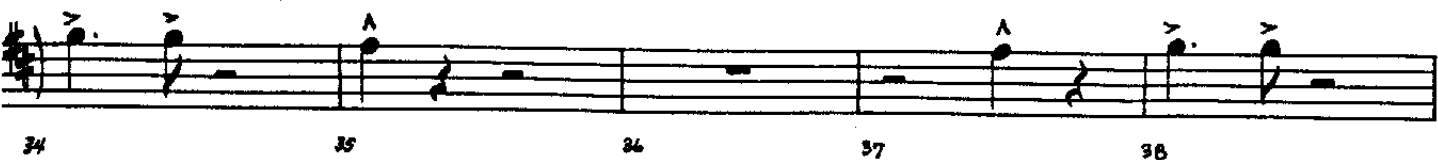
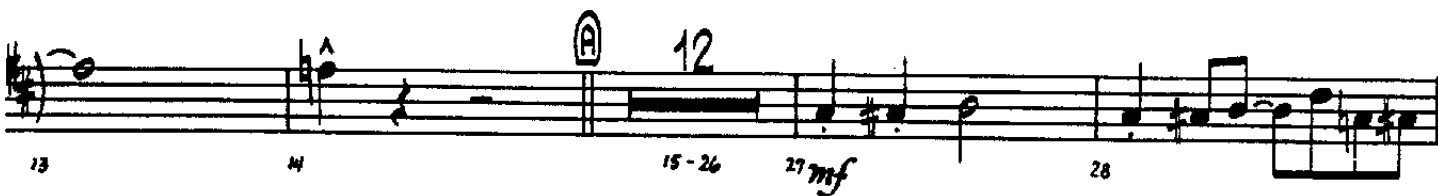

49 50 51 52

53 54 55 56

57 58 59 60

61 62 63 64

65 66 67 68 69-72

73 74 75 76

77 78 79 80 81

82 83 84 85 86

87 88 89 90 91 92

93 94 95 96 97 98

Dmaj7 Em7 A7 D69 Db9 C9

99 100 101 102 103 104

B9 C9 B9 C9

105 106 107 108 109 110

B9 C9 B9 C9 B9

111 112 113 114 115 116

Em Em(#5) Em6 Em(#5) Em7 Em7 Fm7 F#m7

117 118 119 120 121 122

Gm7 C9 Dmaj7 C9 B7

123 124 125 126 127 128

Em7 A7sus A7

129 130 131 132

Dmaj7 mf Em7 A7sus A7

133 134 135 136

Dmaj7 Em7 A7sus A7

137 138 139 140

141 142 143 144

145 146 147 148 149-152

G

153 154 155 156

H 1st TIME ONLY

OPEN-DRUM SOLO

3

157 158 - 160

I

161 162 163 164

J

f

7

165 166 - 172

f

173 174 175 176 177 178 179 180

181 182 183 184 185 186

187 188 189 190

191 192 193 194

195 196 197 198

199 200 201 202 203 - 206

ALTO 1

BRAZIL

207 208 209 210

211 212 213 214

215 *sfz* 216 217 *sfz* 218 219

220 221 222 223

224 225 226

227 228 229 230

231 232 233 234

235 *sfz* 236 237 *sfz* 238 239 *sfz*

240 241 242 243 244

245 246 247 248 *ff* 249

From Concord Jazz re-release "FOOTPATH CAFE" (TJA10028)

BRAZIL

AUSTRALIAN ARMY BAND MELBOURNE
ALBERT ROAD DRIVE,
SOUTH MELBOURNE, VIC. 3205

2nd E♭ ALTO SAXOPHONE

English Text by
S.K. RUSSELL

Music by
ARY BARROSO
Arranged by CHIP McNEILL and TOM GARLING

LATIN - BRAZILIAN

PLAY 3rd TIME ONLY

1 2 *mf* 3 4

5 6 7 8 **3 TIMES**

9 10 11 *f* 12

13 14 **A** 15-26 *mf* 27 28

29 30 31 (*mf*) 32 **B** 33

34 35 36 37 38

39 40 41 42 43-48 **6**

207 208 209 210

211 212 213 214

215 216 217 218

219 220 221 222

223 224 225 226

227 228 229 230

231 232 233 234

235 236 237 238 239

240 241 242 243 244

245 246 247 248 249

From Concord Jazz re-release "FOOTPATH CAFE" (TJA10028)

1st B^b TENOR SAXOPHONE

BRAZIL

AUSTRALIAN ARMY BAND MELBOURNE
ALBERT ROAD DRIVE,
SOUTH MELBOURNE, VIC. 3205

English Text by
S.K. RUSSELL

Music by
ARY BARROSO
Arranged by CHIP McNEILL and TOM GARLING

LATIN-BRAZILIAN

PLAY 3rd TIME ONLY

1 2 *mf* 3 4

5 6 7 8 **3 TIMES** ^

9 10 11 *f* 12

13 14 15-26 27 *mf* 28 29

30 31 (*mf*) 32 33

34 *f* 35 ^ 36 37 38 ^

39 40 ^ 41 ^ 42 ^ 43-44 2

45 46 47 48 49 50

51 52 53 54 55 56

57 58 59 60 61 62

63 64 65 66 67

68 69 70 71 72

73 74 75 76

77 78 79 80 81

82 83 84 85 86

87 88 89 90 91 92

93 94 95 96 97 98

99 100 101 102 103 104

Gmaj7 Am7 D7 G69 F#9 F9

105 106 107 108 109 110

E9 F9 E9 F9

111 112 113 114 115 116

E9 F9 E9 F9 E9

117 118 119 120 121 122

Am Am(#5) Am6 Am(#5) Am7 Am7 Bbm7 Bm7

123 124 125 126 127 128

Cm7 F9 Gmaj7 F9 E9

130 131 132

Am7 D7sus D7

134 135 136

Gmaj7 Am7 D7sus D7

138 139 140

Gmaj7 Am7 D7sus D7

142 143 144

CRES

146 147 148 149-152

CUT F AXS 4

153 154 155 156

157 (OPEN-DRUM SOLO) 3

161 162 163 164

165 f 7 166-172

f 174 175 176 177 178 179 180 181 182

183 184 185 186

187 188 189 190

192 193 194

196 197 198

200 201 202

From Concord Jazz re-release "FOOTPATH CAFE" (TJA10028)

BRAZIL

AUSTRALIAN ARMY BAND MELBOURNE
ALBERT ROAD DRIVE,
SOUTH MELBOURNE, VIC. 3205

2nd B♭ TENOR SAXOPHONE

English Text by
S.K. RUSSELL

Music by
ARY BARROSO
Arranged by CHIP McNEILL and TOM GARLING

LATIN - BRAZILIAN PLAY 3rd TIME ONLY

1 2 *mf* 3 4

5 6 7 8 **3 TIMES**

9 10 11 *f* 12 A

13 14 15-26 27 *mf* 28

29 30 31 32 33 B

34 35 36 37 38

39 40 41 42 43-44 2

TENOR 2

BRAZIL

45 46 47 48 49 50

51 52 53 54 55 56

57 58 59 60 61 62

63 64 65 66 67

68 69 70 71 72

73 74 75 76

77 78 79 80 81

82 83 84-85 86

88-104 105-132

134 135

TENOR 2

BRAZIL

- 3 -

From Concord Jazz re-release "FOOTPATH CAFE" (TJA10028)

BRAZIL

E♭ BARITONE SAXOPHONE

AUSTRALIAN ARMY BAND MELBOURNE
ALBERT ROAD DRIVE,
SOUTH MELBOURNE, VIC. 3205

English Text by
S.K. RUSSELL

Music by
ARY BARROSO
Arranged by CHIP McNEILL and TOM GARLING

LATIN-BRAZILIAN PLAY 3rd TIME ONLY

1 2 3 4

mf

5 6 7 8 **3 TIMES**

9 10 11 12

f

13 14 **A** 15 16 30 31 32

mf

B 33 34 35 **A** 36

37 **A** 38 39 **A** 40

41 **A** **A** 42 **A** 43 **6** 45

44 \wedge 50 $\overbrace{\hspace{2cm}}^3$ 51 52

53 54 55 \wedge 56

57 58 59 60

61 62 63 64

65 66 67 68 69 4 72

73 74 \wedge 75 76 \wedge

77 78 79 \wedge 80 \wedge \wedge 81

82 83 \wedge 84 2 85 86

87 88 17 104 E 105 31 135 136 \wedge

137 3 139 140 \wedge 141 142 143 144

145 146 147 148 **F** 4x's 4 152

G 153 154 155 156 157

H 157 1st TIME ONLY (OPEN - DRUM SOLO) 3 160

I 161 162 163 164 165

J 165 166 167 172

K 173 174 175 176

177 178 179 180

181 182 183 184 185

186 187 188 189 190

L 191 192 193 194

BARI

BRAZIL

From Concord Jazz re-release "FOOTPATH CAFE" (TJA10028)

1st B♭ TRUMPET

BRAZIL

AUSTRALIAN ARMY BAND MELBOURNE
ALBERT ROAD DRIVE,
SOUTH MELBOURNE, VIC. 3205

English Text by
S.K. RUSSELL

Music by
ARY BARROSO
Arranged by CHIP McNEILL and TOM GARLING

LATIN-BRAZILIAN

PLAY 3rd TIME ONLY

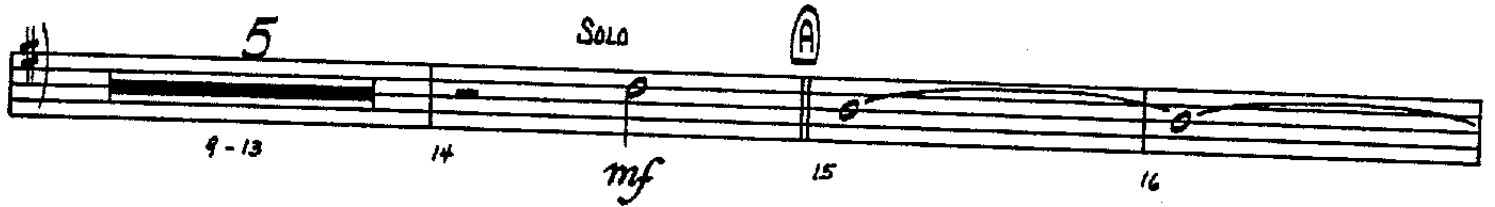
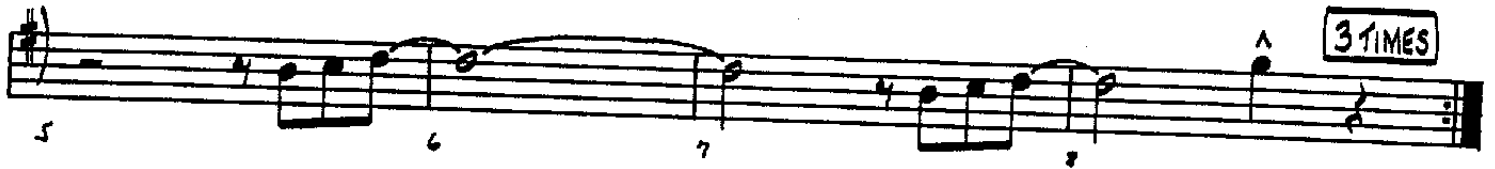

2

33-34 35 36 37 38

40 41 42 43

45 46 47 48

6

49-54 55 56

58 59 60 61

63 64 65 66

68 69 70 71

73 74 75 76

9

77-85 86

17

88-104

E 28

105 - 132

133 *mf* 134 135 136

137 138 139 140

CVCS

141 142 143 144

145 146 147 148 **F** 4x's 4 149 - 152

G 153 154 155 156

H 1st TIME ONLY 3

157 158 - 160

I 161 162 163 164

J 7

165 *f* 166 - 172

K 18

173 - 179

SOLO

1

2

191 - 192 193 194 195 196

197 198 199 200 201

202 203 204 205 206

6

209 - 212 213 214

215 216 217 218

219 220 221 222

223 224 225 226

227 228 229 230

231 232 233 234

SOLO

12

M

235 - 246 247 248 249

From Concord Jazz re-release "FOOTPATH CAFE" (TJA10028)

2nd B^b TRUMPET

BRAZIL

AUSTRALIAN ARMY BAND MELBOURNE
ALBERT ROAD DRIVE,
SOUTH MELBOURNE, VIC. 3205

English Text by
S.K. RUSSELL

Music by
ARY BARROSO
Arranged by CHIP McNEILL and TOM GARLING

LATIN - BRAZILIAN

PLAY 3rd TIME ONLY

1 *mf* 2 3 4

5 6 7 8 **3 TIMES**

9 *lead* 10 11 12

13 14 **A** 16 31 *mf* 32

B 33 34 35 36

37 38 39 40

41 42 **5** 43-47

47 49 50 51

52 53 54 55 56

57 58 59 60

61 62 63 64

65 66 67 68 69-72

73 74 75 76

77 78 79 80 81

82 83 84-85 86

87 88-104 105-132 133 134

135 136 137 138 139

140 141 142 143 144

145 146 147 148 149 - 152

153 154 155 156

157 158 - 160

161 162 163 164

165 166 - 171 172 173 174

175 176 177 178 179

180 181 182 183 184

185 186 187 188 189

190 191 192 193 194

195 196 197 198 199

200 201 202 203-205 206

207 208 209 210 211

212 213 214 215 sfz 216

217 sfz 218 219 220

221 222 223 224

225 226 227-234

235 sfz 236 237 sfz 238 239 sfz

240 241 242 243 244

245 246 247 248 ff 249

From Concord Jazz re-release "FOOTPATH CAFE" (TJA10028)

3rd B^b TRUMPET

BRAZIL

AUSTRALIAN ARMY BAND MELBOURNE
ALBERT ROAD DRIVE,
SOUTH MELBOURNE, VIC. 3205

English Text by
S.K. RUSSELL

Music by
ARY BARROSO
Arranged by CHIP McNEILL and TOM GARLING

LATIN - BRAZILIAN

PLAY 3rd TIME ONLY

1 *mf* 2 3 4

5 6 7 8 **3 TIMES**

9 10 11 12

13 14 **(A)** 16 15-30 31 *mf* 32

(B) 33 34 35 36

37 38 39 40

41 42 43-47 **5**

140 141 142 143 144

145 146 147 148 149-152

153 154 155 156

157 158 - 160

161 162 163 164

165 166 - 171 172 173 174

175 176 177 178 179

180 181 182 183 184

185 186 187 188 189

190 191 192 193

From Concord Jazz re-release "FOOTPATH CAFE" (TJA10028)

4 B^b TRUMPET

BRAZIL

AUSTRALIAN ARMY BAND MELBOURNE
ALBERT ROAD DRIVE,
SOUTH MELBOURNE, VIC. 3205

English Text by
S.K. RUSSELL

Music by
ARY BARROSO
Arranged by CHIP McNEILL and TOM GARLIN

LATIN - BRAZILIAN

PLAY 3rd TIME ONLY

1 *mf* 2 3 4

5 6 7 8 **3 TIMES**

9 10 11 12

13 14 **A** 15-30 31 *mf* 32

B 33 34 35 36

37 38 39 40

41 42 43-47 **5**

44 TP

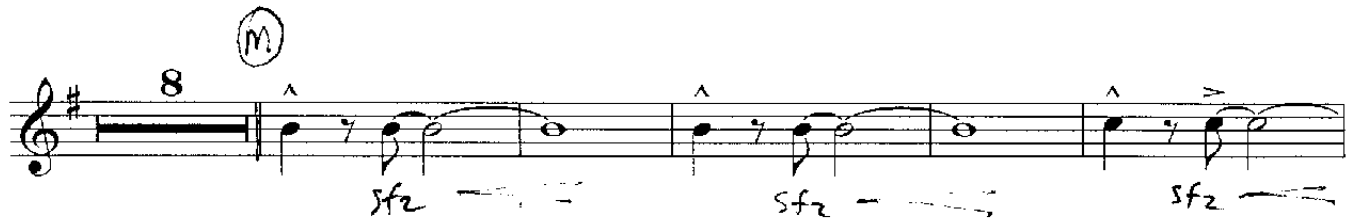
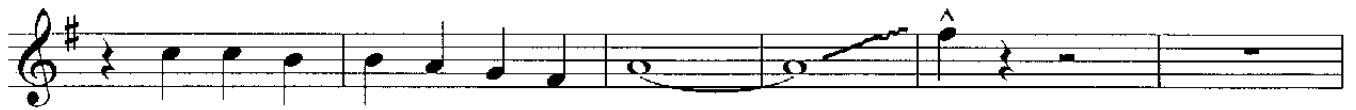
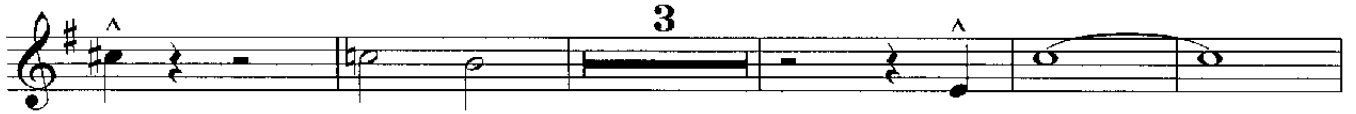

From Concord Jazz re-release "FOOTPATH CAFE" (TJA10028)

1st TROMBONE

4:30'

BRAZIL

AUSTRALIAN ARMY BAND MELBOURNE
ALBERT ROAD DRIVE,
SOUTH MELBOURNE, VIC. 3205

English Text by
S.K. RUSSELL

Music by
ARY BARROSO
Arranged by CHIP McNEILL and TOM GARLING

LATIN-BRAZILIAN

PLAY 3rd TIME ONLY

1 *mf* 2 3 4

5 6 7 8 **3 TIMES**

9 10 11 *f* 12

13 14 **A** 15-30 31 *mf* 32

33 34 35 36

37 38 39 40

41 42 43-44 **2**

SOLO BREAK

C7 (#9) (#5)

18

Gm7

Gm maj7

93 Gm^7 94 Gm^{maj7} 95 C^7sus 96 97 98

99 F^{maj7} 100 101 Gm^7 102 C^7 103 F^6 104 E^9 E^b9

105 D^9 106 E^b9 107 D^9 108 109 110 E^b9

111 D^9 112 113 114 E^b9 115 D^9 116 E^b9 D^9

117 Gm 118 $Gm(\sharp 5)$ 119 Gm^b 120 $Gm(\sharp 5)$ 121 Gm^7 122 Gm^7 $A^b m^7$ Am^7

123 $B^b m^7$ 124 E^b7 125 F^{maj7} 126 E^b9 127 D^9 128

129 Gm^7 130 131 C^7sus 132 C^7 133 F^{maj7}

134 Gm^7 135 Gm^7 136 C^7sus 137 C^7 138 F^{maj7}

139 Gm^7 140 C^7sus 141 C^7 142 143 144

145 146 147 148 149-150

①

153 154 155 156

② 1st TIME ONLY

157 158-160

③

161 162 163 164 165 f

④

166-172 173 f 174 175 176

⑤

177 178 179 180 181 182

⑥

183 184 185 186

⑦

187 188 189 190

⑧

191 192 193 194

⑨

195 196 197 198

⑩

199 200 201 202

203 204 205 206

207 208 3 209 210

211 212 213 214

215 sfz 216 217 sfz 218

219 220 221 222

223 224 225 226

8

227 - 234

235 sfz 236 237 sfz 238 sfz 239

240 241 242 243 244

245 246 247 248 ff 249

From Concord Jazz re-release "FOOTPATH CAFE" (TJA10028)

BRAZIL

AUSTRALIAN ARMY BAND MELBOURNE
ALBERT ROAD DRIVE,
SOUTH MELBOURNE, VIC. 3205

2nd TROMBONE

English Text by
S.K. RUSSELL

Music by
ARY BARROSO
Arranged by CHIP McNEILL and TOM GARLING

LATIN - BRAZILIAN

PLAY 3rd TIME ONLY

 Measures 195-198. Notes: 195 (rest), 196 (A, A), 197 (Bb, A), 198 (Bb).

 Measures 199-202. Notes: 199 (A, A), 200 (Bb, A), 201 (A, A), 202 (Bb, A).

 Measures 203-206. Notes: 203 (A, A), 204 (Bb, A), 205 (A, A), 206 (Bb, A).

 Measures 207-211. Notes: 207 (A, A), 208 (Bb, A), 209 (A, A), 210 (Bb, A), 211 (A, A).

From Concord Jazz re-release "FOOTPATH CAFE" (TJA10028)

BRAZIL

AUSTRALIAN ARMY BAND MELBOURNE
ALBERT ROAD DRIVE,
SOUTH MELBOURNE, VIC. 3205

3rd TROMBONE

English Text by
S.K. RUSSELL

Music by
ARY BARROSO
Arranged by CHIP McNEILL and TOM GARLING

LATIN - BRAZILIAN

Quick ^{PLAY 3rd TIME ONLY}

crisp Bite

1 *mf* 2 3 4

5 6 7 8 **3 TIMES**

9 10 11 *f* 12

13 *Start* 14 15 16

15-30 *Soft* *mf* 31 32

33 34 35 36

37 38 39 40

41 42 43 *2* 44

195 196 197 198

199 200 201 202

203 - 206

207 208 209 210 211

212 213 214 215 216

217 218 219 220 221 222

223 224 225 226

227 - 234

235 236 237 238 239 240

241 242 243 244 245 246 247 248

From Concord Jazz re-release "FOOTPATH CAFE" (TJA10028)

4th TROMBONE

BRAZIL

AUSTRALIAN ARMY BAND MELBOURNE
ALBERT ROAD DRIVE,
SOUTH MELBOURNE, VIC. 3205

English Text by
S.K. RUSSELL

Music by
ARY BARROSO
Arranged by CHIP McNEILL and TOM GARLING

LATIN - BRAZILIAN

PLAY 3rd TIME ONLY

4

45-48 49

50 51 52 53 54

55 56 57 58 59 60

61 62 63 64

65 66 67 68

4

69-72

73 74 75 76

77 78 79 80 81

82 83 84-85 86

87 17 29 88-104 105-133

195 196 197 198

199 200 201 202

4

203 - 206

207 208 209 210 211

212 213 214 215 216

sfz

217 218 219 220 221 222

sfz

223 224 225 226

8

227 - 234

235 236 237 238 239

sfz

240 241 242 243 244

(*sfz*)

245 246 247 248 249

ff

PIANO

From Concord Jazz re-release "FOOTPATH CAFE" (TJA10028)

BRAZIL

English Text by
S.K. RUSSELL

Music by
ARY BARROSO

Arranged by CHIP McNEILL and TOM GARLING

LATIN-BRAZILIAN

 Measures 57-62. Chords: Gm7 (57), C7sus (58), C13 (59), Fb9 C7(#9) (60), F9 (61), F6 (62).

 Measures 63-68. Chords: Gm7 G7(#9) C9 (63), F9 C7(#9) F9 (64), Gm7 G7(#9) C9 (65), F9 C7(#9) F9 (66), Gm7 G7(#9) C9 (67), Gm7 G7(#9) C9 (68).

 Measures 69-72. Chords: Fmaj7 (69), Gm7 (70), C7sus (71), C7sus (72).

 Measures 73-76. Chords: F9 (73), Gm7 (74), Gm7 (75), C7sus (76).

 Measures 77-82. Chords: C7(#9) (77), C7(#9) (78), C7(#9) (79), C7(#9) (80), C7(#9) (81), C7(#9) (82).

 Measures 83-86. Chords: C7(#9) (83), C7(#9) (84), C7(#9) (85), C7(#9) (86).

 Measures 87-92. Chords: Fb9 (87), Gm7 (88), Gm7 (89), Gm7 (90), Gm7 (91), Gmaj7 (92).

 Measures 93-98. Chords: Gm7 (93), Gmaj7 (94), C7sus (95), C7sus (96), C7sus (97), C7sus (98).

 Measures 99-104. Chords: Fmaj7 (99), Gm7 (100), C7 (101), Fb9 (102), E9 (103), Eb9 (104).

 Measures 105-110. Chords: D9 (105), Eb9 (106), D9 (107), Eb9 (108), Eb9 (109), Eb9 (110).

4x's
OCTAVES

1st TIME ONLY

PNO

BRAZIL

① Fmaj7

161 162 163 164

② F7

165 166 - 172

③ Fmaj7 6/4

173 174 175 176

Gm7

177 178 179 180

C7 sus

181 182 183 184 185

Gm7

186 187 188 189 190

D9

191 192 193 194

D9

195 196 197 198

D9

199 200 201 202

Gm

203 204 205 206

Gm⁷ Gm⁷ A^bm⁷ Am⁷ B^bm⁷ Eb⁷

207 208 3 209 210

Fmaj⁷ Eb⁷ D⁹

211 212 213 214

Gm⁷ C⁹

215 216 217 218

Fmaj⁷^{b9} Gm C⁹

219 220 221 222

Fmaj⁷^{b9} Gm⁷ C⁹

223 224 225 226

Fmaj⁷^{b9} Gm⁷

227 228 229 230

Fmaj⁷^{b9} Gm⁷

231 232 233 234

Fmaj⁷^{b9} Eb⁷ (#11)

235 236 237 238

D^bmaj⁷^{b9} C⁷ (#9) (#5)

240 241 242 243

C⁷ (#9) (#5) F⁷ (#9) (#11)

245 246 247 248 249

ALBERT ROAD DRIVE,
SOUTH MELBOURNE, VIC. 3205

From Concord Jazz re-release "FOOTPATH CAFE" (TJA10028)

GUITAR

BRAZIL

English Text by
S.K. RUSSELL

Music by
ARY BARROSO

Arranged by CHIP McNEILL and TOM GARLING

LATIN - BRAZILIAN

PLAY 2nd and 3rd TIMES ONLY

Handwritten annotations: *mf*, *f*, *A*, *3 TIMES*, *3*

 Measures 57-62. Chords: Gm7 (57), C7sus (58), C13 (59), F9 (60), C7(#9) (61), F9b (62).

 Measures 63-68. Chords: Gm7 (63), G7(#9) (64), C9 (65), F9 (66), C7(#9) (67), F9 (68), Gm7 (69), G7(#9) (70), C9 (71).

 Measures 69-72. Chords: Fmaj7 (69), Gm7 (71), C7sus (72).

 Measures 73-76. Chords: F9 (73), Gm7 (75), C7sus (76).

 Measures 77-82. Chords: C7(#9) (80), F9 (82).

 Measures 83-86. Chords: C7(#9) (86), F9 (87).

 Measures 89-92. Chords: Gm7 (91), Gmaj7 (92).

 Measures 93-98. Chords: Gm7 (93), Gmaj7 (94), C7sus (95), Gm7 (96), Gmaj7 (97), C7sus (98).

 Measures 99-104. Chords: Fmaj7 (99), Gm7 (101), C7 (102), F9 (103), E9 (104), Eb9 (105).

 Measures 105-110. Chords: D9 (105), Eb9 (106), D9 (107), Eb9 (109).

 Chords: D⁹ (111), Eb⁹ (114), D⁹ (115), Eb⁹ (116), D⁹ (116).
 Measure numbers: 111, 112, 113, 114, 115, 116.

 Chords: Gm (117), Gm(#5) (118), Gm⁶ (119), Gm(#5) (120), Gm⁷ (121).
 Measure numbers: 117, 118, 119, 120, 121.

 Chords: Gm⁷ (122), Am⁷ (122), Am⁷ (123), Bbm⁷ (123), Eb⁷ (124), Fmaj⁷ (125), Eb⁹ (126).
 Measure numbers: 122, 123, 124, 125, 126.

 Chords: D⁹ (127), Gm⁷ (129), C⁷ sus (131), C⁷ (132).
 Measure numbers: 127, 128, 129, 130, 131, 132.

 Chords: Fmaj⁷ (133), Gm⁷ (135), C⁷ sus (136), C⁷ (137), Fmaj⁷ (138).
 Measure numbers: 133, 134, 135, 136, 137, 138.

 Chords: Gm⁷ (139), C⁷ sus (140), C⁷ (141), Fmaj⁷ (142), Gm⁷ (143).
 Measure numbers: 139, 140, 141, 142, 143.

 Chords: C⁷ (#9) (144), C⁷ (#5) (144), Fmaj⁷ (145), Gm⁷ (147), C⁷ (#9) (148), C⁷ (#5) (148).
 Measure numbers: 144, 145, 146, 147, 148.

 Chord: F (149-152), 4x's (149-152), 4 (149-152).
 Measure numbers: 149-152.

 Chords: Fmaj⁷ (153), Gm⁷ (155), C⁷ (#9) (156), C⁷ (#5) (156).
 Measure numbers: 153, 154, 155, 156.

 Chord: F⁷ (157), (OPEN-DRUM SOLO) (158-160), 3 (158-160).
 Measure numbers: 157, 158-160.

GTR

BRAZIL

(I) Fmaj7

161 162 163 164

(J) F7

165 166 - 172

(K) Fmaj7b9

173 174 175 176

Gm7

177 178 179 180

C7sus

181 182 183 184 185

Gm7

186 187 188 189 190

(L) D9

191 192 193 194

D9

195 196 197 198

D9

199 200 201 202 203

Gm

203 204 205 206 207

From Concord Jazz re-release "FOOTPATH CAFE" (TJA10028)

BASS

BRAZIL

English Text by
S.K. RUSSELL

Music by
ARY BARROSO
Arranged by CHIP McNEILL and TOM GARLING

LATIN - BRAZILIAN

PLAY 2nd and 3rd TIMES ONLY

1 *mf* 2 3 4 5 6 *Fmaj7 simile*

7 8 9 **3 TIMES** 10 11 *f* 12

13 14 15 *mf* 16 17 18 *Fmaj7 simile*

19 20 21 22 23 24 25 26 *Gm7 Gm(maj7) Gm7 Gm(maj7) C7sus C7*

27 28 29 30 31 32 *Fmaj7 Am7 A dim. Gm7 C7*

33 34 35 36 37 38 *D9 Eb9 D7 Eb9 D9 Eb7*

39 40 41 42 43 44 *D7 Eb9 D7 Eb7 D7 Eb9 D9*

45 46 47 48 49 50 *Gm Gm(#5) Gm(b) Gm(#5) Gm Gm7*

51 52 53 54 55 56 *Bbm7 Eb7 Eb7(b9) F#9 Eb7*

57 *Gm⁷* 58 *C⁷ sus* 59 *C¹³* 60 *F^b9* 61 *C⁷ (#9) (#5)*

62 *F^b9* 63 *Gm⁷* 64 *G⁷ (#9) (#5) C⁹* 65 *F^b9* 66 *C⁷ (#9) (#5) F^b9*

67 *Gm⁷* 68 *G⁷ (#9) (#5) C⁹* 69 *F^{ma}7^b* 70 *Gm⁷* 71 *Gm⁷*

72 *C⁷ sus* 73 *F^b9* 74 *Gm⁷* 75 *Gm⁷* 76 *C⁷ sus*

77 *Gm⁷* 78 *Gm⁷* 79 *Gm⁷* 80 *Gm⁷* 81 *Gm⁷* 82 *Gm⁷*

83 *Gm⁷* 84-85 *Gm⁷* 86 *Gm⁷*

87 *F^b9* 88 *F^b9* 89 *F^b9* 90 *F^b9* 91 *Gm⁷* 92 *Gm^{ma}7*

93 *Gm⁷* 94 *Gm^{ma}7* 95 *C⁷ sus* 96 *Gm⁷* 97 *Gm⁷* 98 *Gm⁷*

99 *F^{ma}7* 100 *F^{ma}7* 101 *Gm⁷* 102 *C⁷* 103 *F^{ma}7* 104 *F^{ma}7*

105 *D⁹* 106 *E^b9* 107 *D⁹* 108 *D⁹* 109 *E^b9* 110 *E^b9*

BASS

BASS

BRAZIL

(I) Fmaj7

Measures 161-164: Bass line with notes indicated by slanted lines. Chords: Fmaj7 (161), Gm7 (163), C7(#4)(#5) (164).

(J)

(K) Fmaj7b9

Measures 173-176: Bass line with notes indicated by slanted lines. Chords: Fmaj7b9 (173), Fmaj7b9 (174), Fmaj7b9 (175), Fmaj7b9 (176).

Gm7

Measures 177-180: Bass line with notes indicated by slanted lines. Chords: Gm7 (177), Gm7 (178), Gm7 (179), Gm7 (180).

C7sus

Measures 181-185: Bass line with notes indicated by slanted lines. Chords: C7sus (181), C7sus (182), C7sus (183), C7 (184), Fmaj7 (185).

Gm7 C7

Measures 186-190: Bass line with notes indicated by slanted lines. Chords: Gm7 (186), C7 (187), C7 (188), C7 (189), C7 (190).

D9 Eb9

Measures 191-194: Bass line with notes indicated by slanted lines. Chords: D9 (191), Eb9 (192), D9 (193), Eb9 (194).

D9 Eb9

Measures 195-198: Bass line with notes indicated by slanted lines. Chords: D9 (195), Eb9 (196), D9 (197), Eb9 (198).

D9 Eb9

Measures 199-202: Bass line with notes indicated by slanted lines. Chords: D9 (199), Eb9 (200), D9 (201), Eb9 (202), D9 (202).

Gm Gm(#5)

Measures 203-206: Bass line with notes indicated by slanted lines. Chords: Gm (203), Gm(#5) (204), Gm(b) (205), Gm(#5) (206), Gm (206).

Gm⁷ *Bbm⁷* *Eb⁷*

207 208 209 210

Fmaj⁷ *Eb⁷*

211 212 213 214

Gm⁷ *C⁹*

215 216 217 218

Fmaj⁷ b₉ *Gm⁷* *C⁹*

219 220 221 222

Fmaj⁷ b₉ *Gm⁷* *C⁹*

223 224 225 226

Fmaj⁷ b₉ *Gm⁷*

227 228 229 230

Fmaj⁷ b₉ *Gm⁷*

231 232 233 234

235 236 237 238 239

240 241 242 243 244

245 246 247 248 249

ff

DRUMS

BRAZIL

PLAY 2nd + 3rd Time only

3 TIMES

billy hudes

BRAZIL

(2)

DRUMS

Fill

Play 3rd + 4th Times only

(G)

BRASIL

③

DRUMS.

①

②

billy hudes